

LOTS 17 AND 18, OF MOUNTAINSTAR, PHASE 1, DIVISION 2 (PLAT ALTERATION)

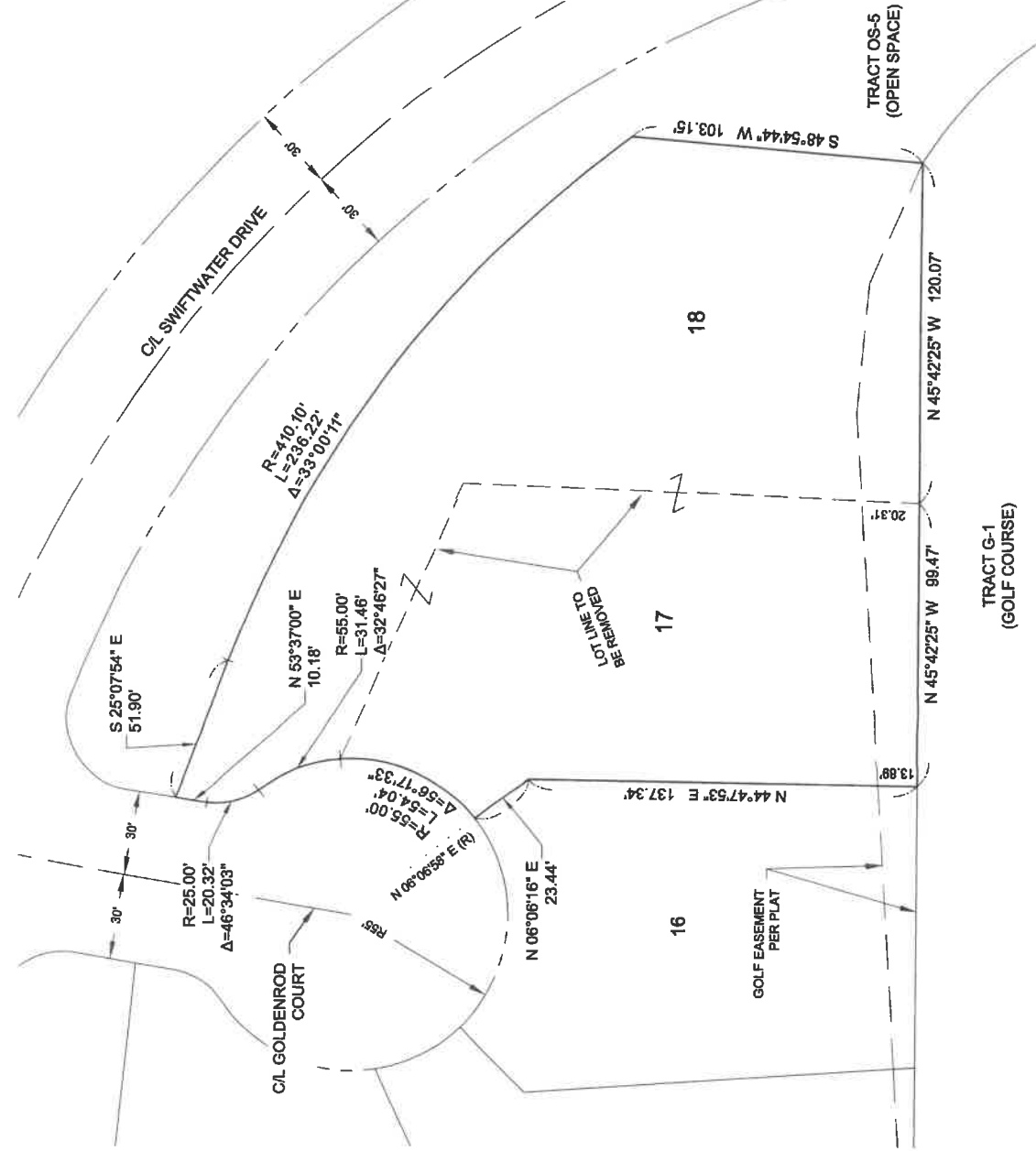

EXISTING LEGAL DESCRIPTIONS:

LOT 17, OF MOUNTAINSTAR, PHASE 1, DIVISION 2 (PLAT ALTERATION), IN THE COUNTY OF KITTITAS, STATE OF WASHINGTON, AS PER PLAT THEREOF RECORDED IN BOOK 9 OF PLATS, PAGES 157 THROUGH 187, ALTERING PLAT ORIGINALLY RECORDED IN VOLUME 9 OF PLATS, PAGES 8 THROUGH 38, RECORDS OF SAID COUNTY.

LOT 18, OF MOUNTAINSTAR, PHASE 1, DIVISION 2 (PLAT ALTERATION), IN THE COUNTY OF KITTITAS, STATE OF WASHINGTON, AS PER PLAT THEREOF RECORDED IN BOOK 9 OF PLATS, PAGES 157 THROUGH 187, ALTERING PLAT ORIGINALLY RECORDED IN VOLUME 9 OF PLATS, PAGES 8 THROUGH 38, RECORDS OF SAID COUNTY.

PARCEL INFORMATION:

PARCEL NUMBER AND (MAP NUMBER):
 19703 (20-15-19050-0017)
 19718 (20-15-19050-0018)

ADDRESS:

50 GOLDENROD CT & 30 GOLDENROD CT
 CLE ELUM, WA 98922

INDEX LOCATION

SEC. 20 T. 20 N.R. 15 E. W.M.

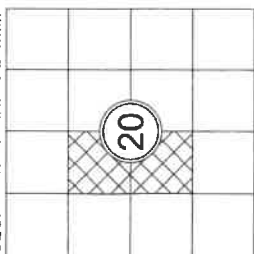

PARCEL COMBINATION EXHIBIT	PREPARED FOR GARY RUBENS	REVISIONS JOB NO. 20134 DATE 11/2020 SCALE 1"=40' SHEET 1
-----------------------------------	-------------------------------------	---

Encompass
 ENGINEERING & SURVEYING
 110 N. Poplar Street, Suite 200 | Wallingford, WA 98624 | Phone: (360) 291-0210
 497 S. Harbor Blvd., 1st Fl., Vancouver, WA 98662 | Phone: (509) 334-2143